

EQUIPMENT LAYOUT

SEE STANDARDS ATTACHED RE-INSTALLATION WASHROOMS  
 MAXIMUM OCCUPANT LOAD 60 PERSONS NO. STAFF OR ALTER REAR EXIT.  
 Dec 30/85  
 C.J. Bridgen

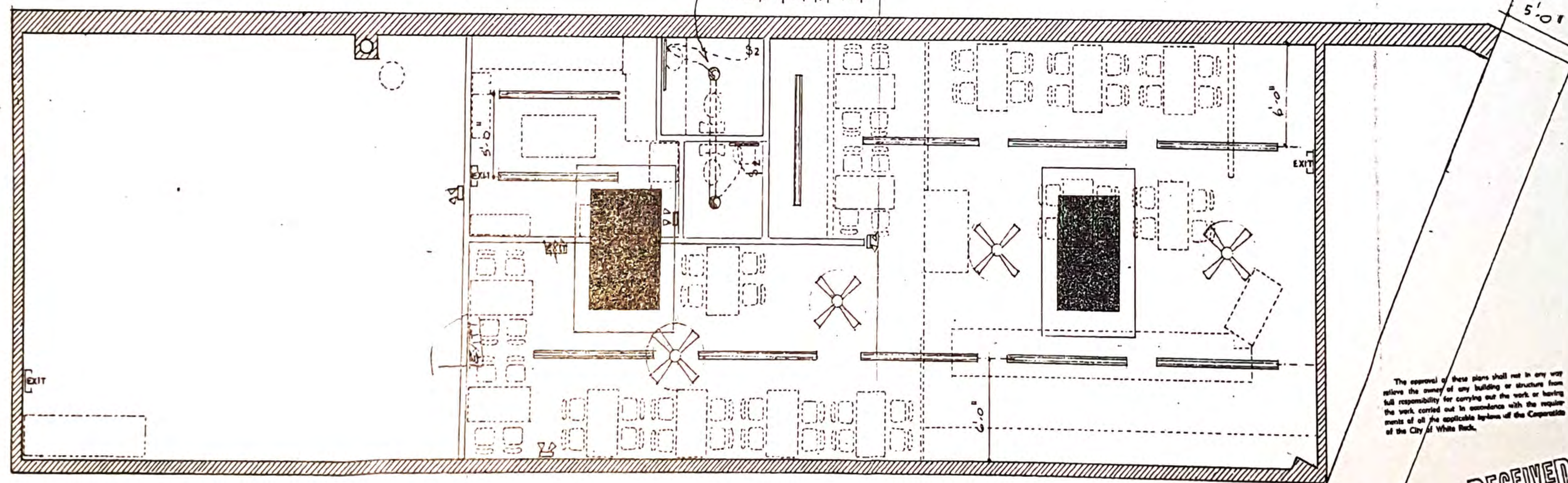

REFLECTED CEILING PLAN

#3 - 1986  
 14985 MARINE

EXIT LIGHTING TO BE ON AC+ DOWNER  
 REFRIGERATION THAT CAUSES GREASE LADEN VAPORS IS NOT PERMITTED  
 2- ZARATED ABC EXTINGUISHERS REQ'D



**Scope of Work**  
 Subject to the conditions imposed by non-trade contracts and obligations to a General Contractor, all contract trades performing work under existing materials to the project shall be held responsible for integral control from the premises of all trades and materials present to the portion of the work upon completion and shall maintain good housekeeping practices in accordance with authority having jurisdiction over the project. Failure to comply with the above may result in mandatory penalties imposed by the owner or his authorized representative based on the cost of compliance.

**NOTES**

- ELECTRICAL LEGEND**
- DUPLEX RECEPTACLES ~ LOCATED AT HEIGHTS SHOWN
  - DUPLEX RECEPTACLES ON SEPARATE CIRCUIT
  - SPLIT WIRE DUPLEX RECEPTACLES ON 20A BREAKER
  - 220V ON P.P. BREAKER ~ ALLOW 6'-0" LOSS CONDUIT
  - APPROX. 6'-0" LOSS CONDUIT FOR EQUIPMENT W/UP
  - 48"-1900W BASEBOARD HEATERS

- LIGHTING LEGEND**
- EXISTING FL. LUMINAIRES - RE-LOCATED TO SUIT NEW LAYOUT
  - EXIT LIGHT WITH 90D. LAMP FED FROM EMERGENCY BATTERY UNIT
  - EMERGENCY LIGHTING FIXTURES - 6 WATT BATTERY UNIT WITH 2 @ 12H - 6V HEADS TO PROVIDE 1 HOUR AT 50H

CLIENT:  
 DISGIVSND SERVICES  
 809 CARMARON STREET  
 NEW WESTMINSTER, B.C.  
 (604) 525-9121

CLIENT CO-ORDINATOR  
 BILL MILLS

No.	Revision	Date

Contractor must verify all job dimensions, all drawings, details and specifications and report any discrepancies to designer before proceeding with the work. All drawings and specifications are instruments of service and the property of the designer or architect and to be returned on completion of the work. Not to be used for construction until countersigned by designer or owner.

Associated Interior Design Services  
**AIC SERVICES**  
 P.O. Box 82266  
 Burnaby B.C. V5C 5P7  
 (604) 299-7168

PROJECT:  
 "RASPBERRY'S"  
 14985 MARINE DRIVE  
 WHITE ROCK B.C.

DRAWN BY: P. FINNIGAN  
 SCALE: 1/4" = 1'  
 DATE: DEC. 13 '85

TITLE:  
 EQUIPMENT LAYOUT  
 REFLECTED CEILING PLAN

SHEET:  
 1 OF 3



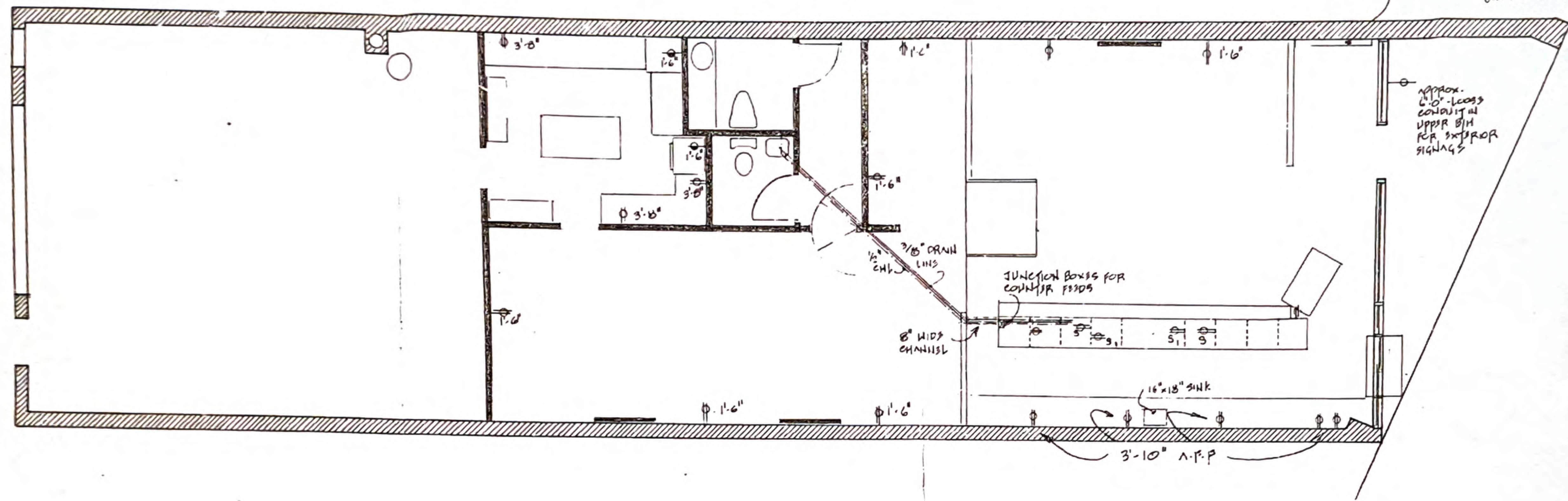

ELECTRICAL AND MECHANICAL PLAN

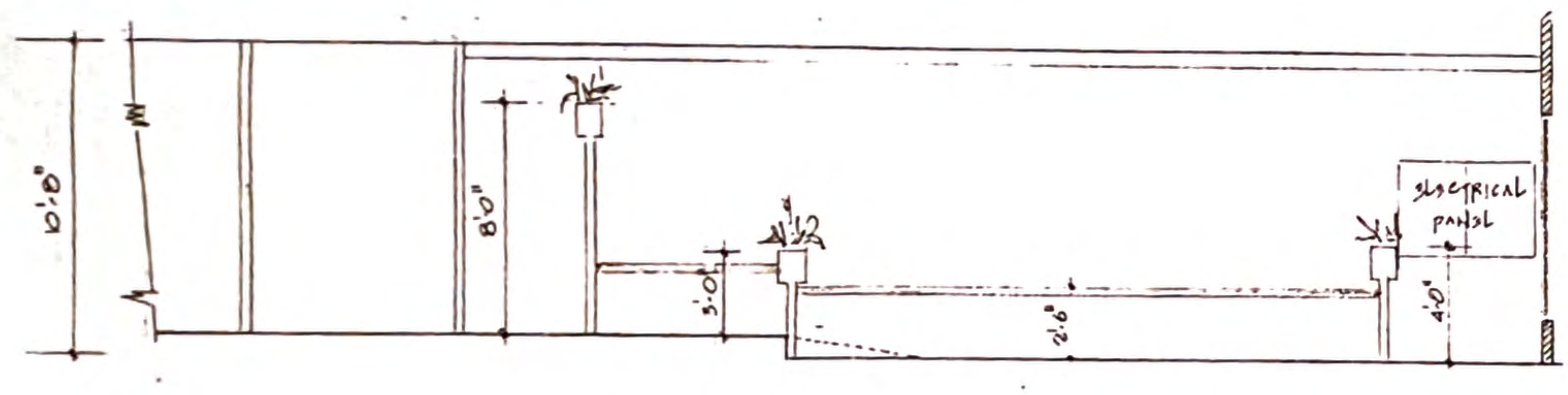

ELEVATION — "A" — "A"

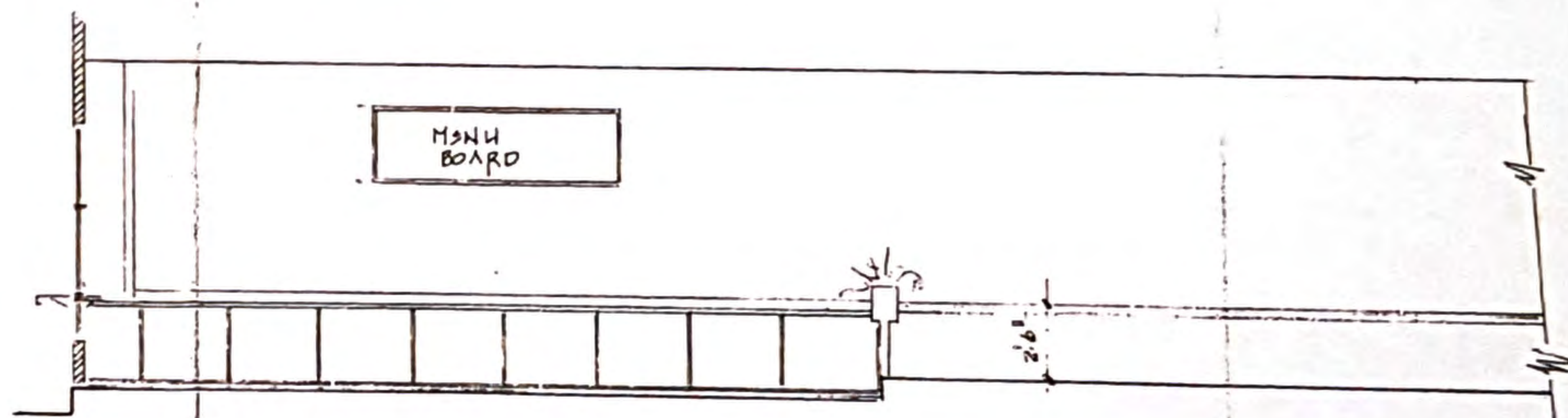

ELEVATION — "B" — "B"

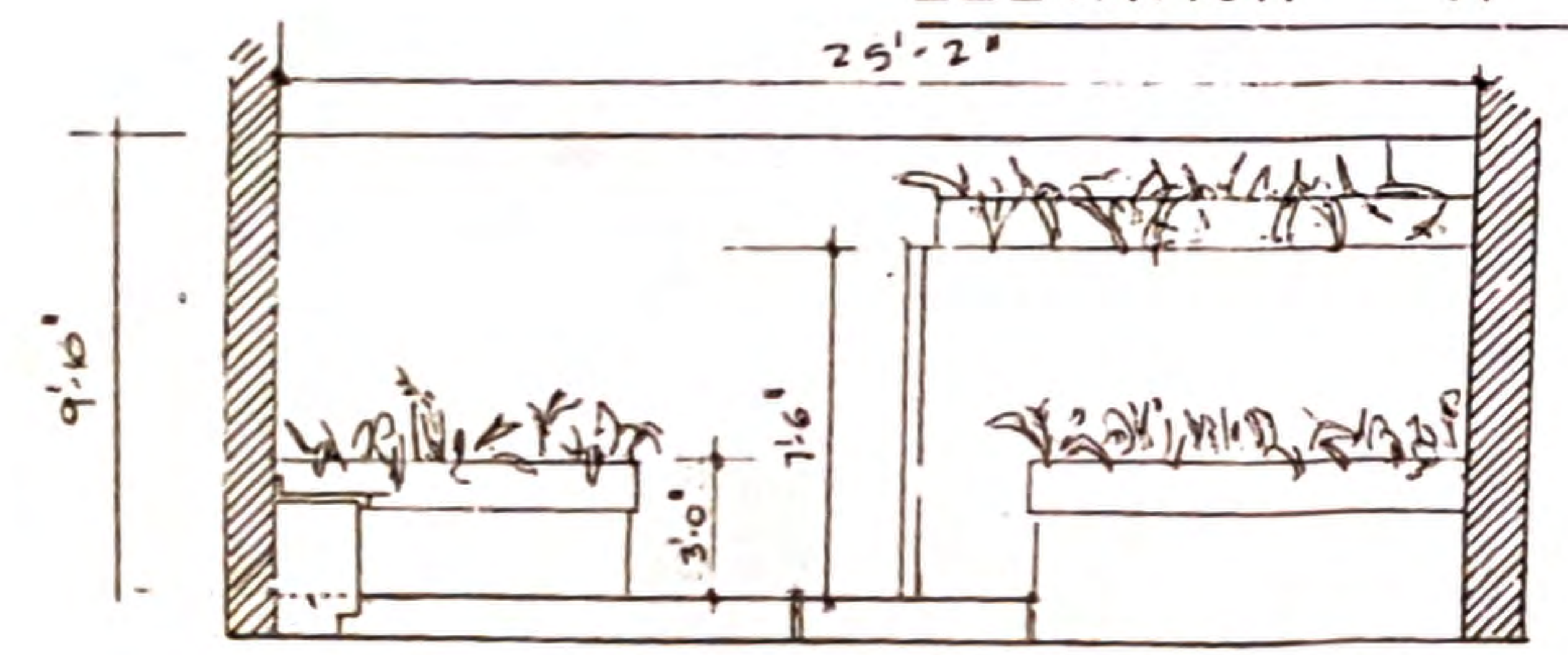

ELEVATION — "C" — "C"

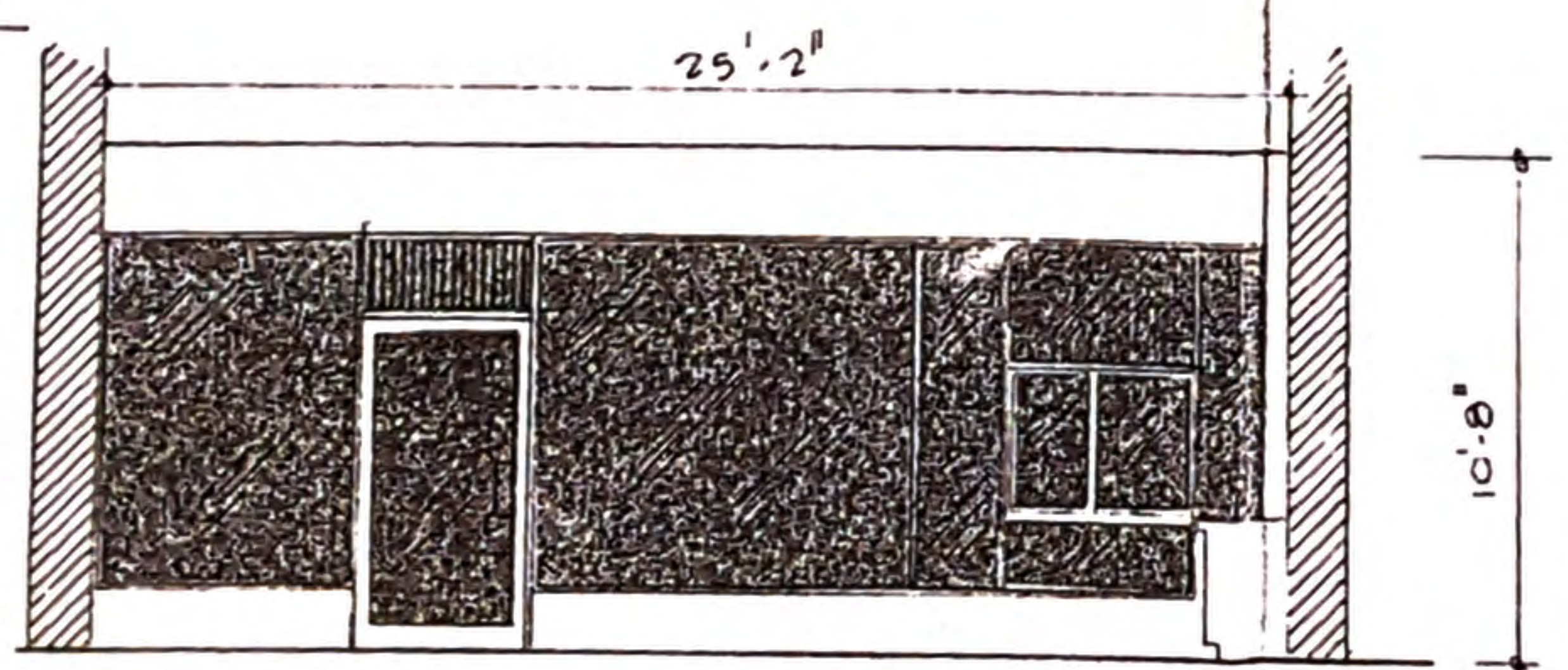

ELEVATION — "D" — "D"

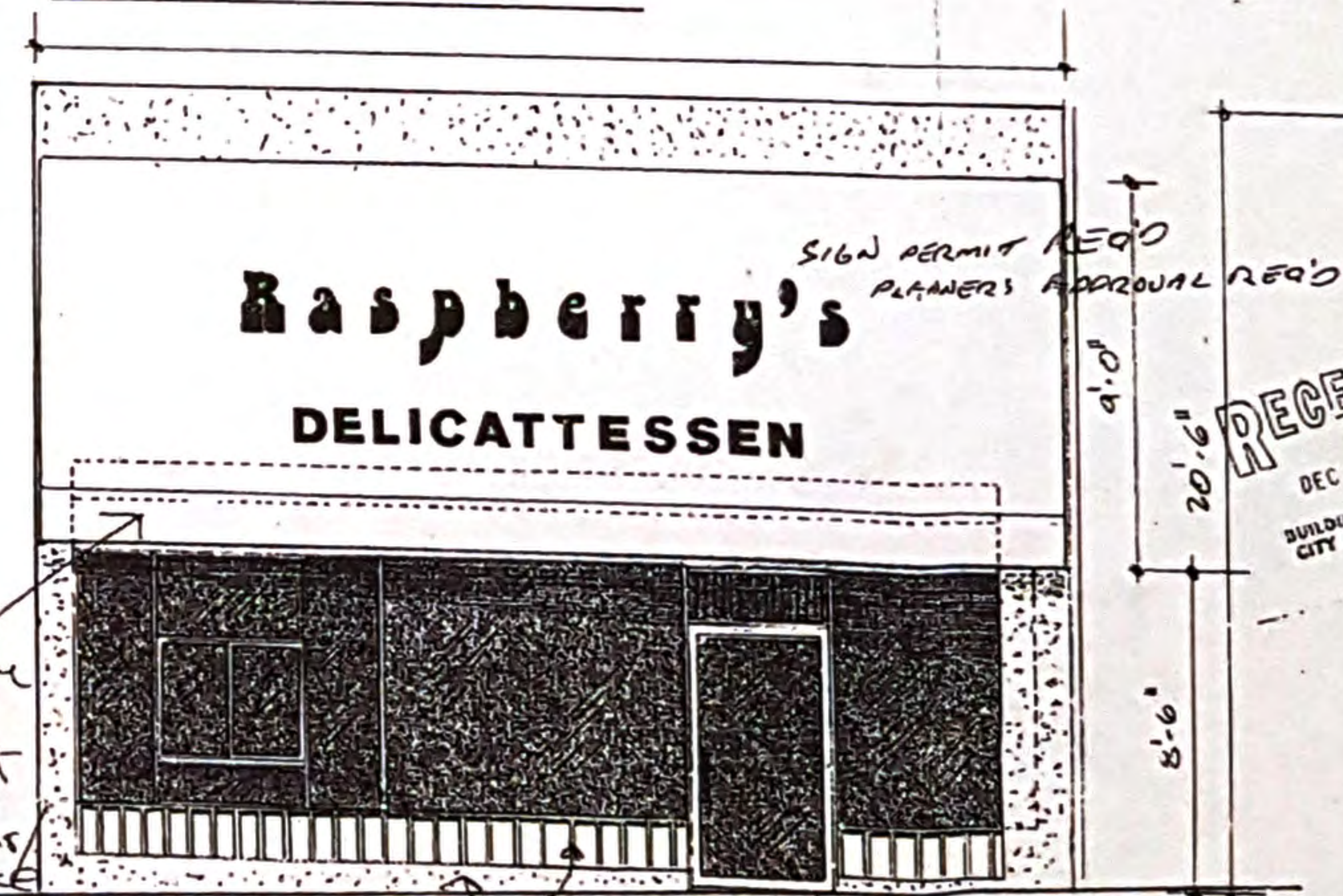

ELEVATION — STORE FRONT

- ① Requires either valances to match existing bulkheads or fasten up of this wavy pattern or similar, no fixed valance
- ② require color scheme + water table (suggest greens, reds, blues - can advise)
- ③ patch + repair concrete base of wood
- ④ facade paint available
- ⑤ need lighting detail

**Scope of Work**  
 Subject to the conditions imposed by sub-trade contracts and specifications to a General Contract, all contract trades performing work and/or installing material for the project shall be held responsible for the prompt removal from the premises of all fabric and materials not used in the further of the work upon completion and shall maintain good housekeeping practices in connection with activities being undertaken over the project. Failure to comply with the above may result in monetary penalties imposed by the owner or his authorized representative upon the date of completion.

**NOTES**  
**LIGHTING LEGEND-CONT'D**  
 36" PL. OF INC. DAND. FPMU RS ABOVE MIRRORS IN H.C. IS ~ CONDUIT TO SWITCH AND FAN

**MECHANICAL LEGEND**

CLIENT:  
 WESTVIND SERVICES  
 809 CONRADSON STREET  
 NEW WESTMINSTER B.C.  
 CLIENT CO-ORDINATOR: BILL MILLS

No.	Revision	Date

Contractor must verify all job dimensions, all drawings, details and specifications and report any discrepancies to designer before proceeding with the work. All drawings and specifications are instruments of service and the property of the designer or architect and to be returned on completion of the work. Not to be used for construction until countersigned by designer or owner.

**Associated Interior Design Services**  
**AIC SERVICES**  
 P.O. Box 82268  
 Burnaby B.C. V5C 5P7  
 (604) 289-7166

PROJECT:  
 14985 MARINE DRIVE  
 WHITE ROCK B.C.  
 DRAWN: P. PINNINGAN  
 SCALE: 1/4" = 1'  
 DATE: DEC. 13 '85  
 SHEET:  
 ELECTRICAL/MECHANICAL ELEVATIONS  
 STORE FRONT 2 OF 3  
 JOB NO.

RECEIVED  
 DEC 24 1985  
 BUILDING DEPARTMENT  
 CITY OF WHITE ROCK



